



## **RESOURCE CONSENT APPLICATION**

**U170898**

**Roger Fleming Manley and  
Vanessa Moira Manley and  
Wisheart McNab & Partners as  
trustees of the Raonn II Trust**

102 Flaxmill Drive, Rarangi

**Submissions Close**

**5.00 pm Thursday 7 December 2017**

## Bea Gregory-5252

---

**From:** MDC  
**Sent:** Friday, 27 October 2017 3:17 p.m.  
**To:** RCInbox  
**Subject:** Application for Resource Consent: REF171022241  
**Attachments:** REF171022241.pdf

A application for a Resource Consent has been received. Application lodgement number is REF171022241.

Submission details are attached.



PO Box 443, Blenheim 7240

Tel 03 520 7400 / Fax 03 520 7496

Email [mdc@marlborough.govt.nz](mailto:mdc@marlborough.govt.nz) / [www.marlborough.govt.nz](http://www.marlborough.govt.nz)

---

This e-mail message has been scanned by **SEG Cloud**

---

Marlborough District Council  
15 Seymour Street  
Blenheim 7201  
PO Box 443  
New Zealand

Telephone 00 64 3 520 7400  
Facsimile 00 64 3 520 7496  
Email [mdc@marlborough.govt.nz](mailto:mdc@marlborough.govt.nz)  
Website [www.marlborough.govt.nz](http://www.marlborough.govt.nz)  
GST No. 50-430-960



---

Reference Number:	REF171022241
Submitted On:	27/10/2017 15:16
Submitted By:	RMco Ltd

---

## Important Information

This application is made under Section 88 of the Resource Management Act 1991.

Please provide all details relevant to your proposal. Feel free to discuss any aspect of your proposal or the application process with Council's duty planner, who is here to help. Duty planner hours are 9.00 am to 3.00 pm Monday to Friday.

This application will be checked before formal acceptance. If the application is incomplete, we are unable to accept it for processing and it will be returned to you.

If this activity requires more than one consent type, (eg both land use and discharge) you may apply for all within this application.

## Applicant Details

Select as many as are applicable

Is the applicant

Is the applicant

Is the applicant • A trust

Trust name Raonn II

List full names of all trustees

First names Roger Fleming

Last name Manley

List full names of all trustees

First names Vanessa Moira

Last name Manley

List full names of all trustees

First names Wisheart McNab & Partners

Last name Wisheart McNab & Partners

Main applicant name Roger Fleming Manley & Vanessa Moira Manley

Main applicant mailing address 144 Rarangi Beach Road, Rarangi 7273

Main applicant email address rogmanley1@gmail.com

Main contact number 021 187 9086

Alternative contact number Not answered

Is there an agent working on behalf of the applicant? Yes

All communication regarding the application will be sent to the agent	
Are you a business or an individual?	Business
Company name	RMco Ltd
Contact person	Paul Williams
Mailing address	PO Box 820, Blenheim 7240
Email address	paul@rmco.co.nz
Main contact number	577 9239
Alternative contact number	0274 577 009
Agent reference	Not answered

## Application Details

Types of resource consent applied for	• Water Permit
---------------------------------------	----------------

### Property Details

The location to which the application relates is	102 Flaxmill Drive, Rarangi. TLot 2 DP10707
Brief description of the activity	A water permit to replace existing water permit U071352 on expiry. To up to 24,261m3 of water per year ifrom the Wairau Aquifer via well P28w/4762 for the irrigation of 9.1ha of grapes.

### Assessment of Effects on the Environment (AEE)

I attach, in accordance with Schedule Four of the Resource Management Act 1991, an assessment of environmental effects in a level of detail that corresponds with the scale and significance of the effects that the proposed activity may have on the environment. (Applications now also have to include consideration of the provisions of the Resource Management Act 1991 and other relevant planning documents)

Please upload Assessment of Effects on the Environment	• <a href="#">Manley-water permit-re.pdf</a> (950707 bytes)
--	---

### Plans

Please upload plans (e.g. site plan, elevation plans, scheme plan etc) of the locality and activity points. Describe the location in a manner that will allow it to be readily identified, e.g. house number and street address, grid reference, the name of any relevant stream, river, or other water body to which the application may relate, proximity to any well known landmark, DP number, valuation number, property number

Site/location plan	No files uploaded
Scheme plan	No files uploaded
Forest harvest plan	No files uploaded
Building plans	No files uploaded
Dam design drawings	No files uploaded

### Certificate of Title

Certificate(s) of Title and legal documents	No files uploaded
---	-------------------

## Supplementary Forms

Please indicate which supplementary forms you are adding	• Water permits
Type of permit required	• Take underground water
Do you currently hold a water permit that is due to expire?	Yes
What is the water permit number?	U071352
Purpose for which water is required?	Irrigation of 9.1ha of grapes by means of dripper irrigation
Source of water	Wairau Aquifer
Maximum quantity of take	

Litres per second	Not answered
Cubic metres per day	218.4
Cubic metres per week	Not answered
Groundwater	
Is the well existing?	Yes
Well Number	P28w/4762
Depth from ground level to bottom of well	38
Diameter of well	150
Has the pump test or well interference test been carried out on the well?	Yes
Upload results	<b>No files uploaded</b>

## Water use purpose

Use Type	Irrigation
Crop type	Grapes
Area	9.1
Application Rate	24
Quantity	218.4
Irrigation Period	<ul style="list-style-type: none"> <li>• Jan</li> <li>• Feb</li> <li>• Mar</li> <li>• Apr</li> <li>• Oct</li> <li>• Nov</li> <li>• Dec</li> </ul>
Method	trickle

## Technical Reports

Do you wish to upload any technical reports to be included in the application by the relevant Resource Management Plan, Act or regulations?

No

Benthic report	<b>No files uploaded</b>
Cultural effects assessment	<b>No files uploaded</b>
Dam construction report	<b>No files uploaded</b>
DSI	<b>No files uploaded</b>
Ecology report	<b>No files uploaded</b>
Economic report(s)	<b>No files uploaded</b>
Engineering report	<b>No files uploaded</b>
Erosion and sediment management plan	<b>No files uploaded</b>
Geotechnical report	<b>No files uploaded</b>
Landscape report	<b>No files uploaded</b>
PSI	<b>No files uploaded</b>
RAP	<b>No files uploaded</b>
Wastewater report	<b>No files uploaded</b>
Any other report not covered in the list above	<b>No files uploaded</b>

# Written Approvals

Please provide the names and addresses of the owner and occupier of the land (other than the applicant) Not answered

Please attach any written approval(s) that may have been obtained from affected parties/adjoining property owners and occupiers No files uploaded

Note: As a matter of good practice and courtesy you should consult your neighbours about your proposal. If you have not consulted your neighbours, please give brief reasons why you have not below

Brief reason for not consulting with neighbours Not affected

## Other Details

Are additional resource consents required in relation to this proposal? No

The applicable lodgement (base) fee is to be paid at the time of lodging this application. If payment is made into Council's bank account 02-0600-0202861-02, please record applicant name and either property number or consent type as a reference.

The final cost of processing the application will be based on actual time and costs in accordance with Council's charging policy. If actual costs exceed the lodgement fee, an invoice will be issued (if actual costs are less, a refund will be made). Council may stop processing an application until an overdue invoice is paid in full. Council charges interest on overdue invoices at 15% per annum from the date of issue to the date of payment. In the event of non-payment, legal and other costs of recovery will also be charged.

Do you require a GST receipt for a bank payment? Yes

Please make invoice out to Applicant

The application lodgement fee Has been paid

Please give details of payment reference Not answered

If you have a payment reference to upload, please upload it here • [payment details.pdf](#) (40438 bytes)

Notes Not answered

I confirm that the information provided in this application and the attachments are accurate Yes

Authorised by (your full name) Paul Edwin Williams

## Privacy Information

The information you have provided on this form is required so that your application can be processed and so that statistics can be collected by Council. The information will be stored on a public register and held by Council. Details may be made available to the public about consents that have been applied for and issued by Council. If you would like access to or made corrections to your details, please contact Council.

Roger Fleming Manley, Vanessa Moira Manley and Wisheart  
McNab & Partners as Trustees of Raonn II Trust

---

Resource Consent Application for a New Water Permit to Replace an Existing One

---

October 2017

## Contents

1	Executive Summary .....	4
2	Location.....	4
3	Receiving Environment .....	4
3.1	The Site .....	4
3.2	Value of Investment .....	5
3.3	Water Resource & Infrastructure .....	5
3.4	Statutory Acknowledgements .....	5
4	Proposal Detail.....	6
4.1	Take of Water .....	6
4.2	Use of Water .....	6
5	Activity Status.....	6
5.1	Resource Management Act .....	6
5.2	Wairau/ Awatere Resource Management Plan .....	6
5.3	Marlborough Environment Plan .....	7
6	Assessment.....	7
6.1	Actual & Potential Effects.....	7
6.2	Objectives & Policies .....	9
6.3	National Policy Statement.....	9
6.4	National Environment Standard .....	9
6.5	Regulations.....	9
6.6	Regional Policy Statement.....	9
7	Potentially Adversely Affected Persons & Consultation.....	9



8	Conclusions.....	10
	Appendix 1 – General Location .....	0
	Appendix 2 – Aerial Photograph.....	1
	Appendix 3 – Reasonable Water Use .....	2
	Appendix 4 – Water Permit Form .....	3
	Appendix 5 – Analysis of Objectives & Policies.....	4
	Appendix 6 - Analysis of Requirements of Schedule 4 of the Act .....	5

## 1 Executive Summary

The subject land is located at 102 Flaxmill Drive, Rarangi.

Raonn II Trust is the holder of water permit U071352 which is due to expire on 31 May 2018. That water permit provides for the take of up to 220 cubic metres of water per day from the Wairau Aquifer for the irrigation of 10ha of vineyard.

It is proposed to replace this water permit with a new water permit on expiry.

No more water is being sought than is currently authorised by the existing water permit. The abstraction is within the current allocation of water from the Wairau Aquifer.

The nearest well is 315m to the north-west. There are no known effects of abstraction from the subject well on the ability of others in the vicinity to draw water via their wells.

The proposal is in accord with the objectives and policies of the Wairau/ Awatere Resource Management Plan (WARMP) and the Marlborough Environment Plan (MEP).

The adverse effects of this proposal will be minor and the proposal is consistent with the promotion of the sustainable management of natural and physical resources as set out in Section 5 of the Resource Management Act 1991.

## 2 Location

The land to be irrigated is located at 102 Flaxmill Drive, Rarangi. The legal description is Lot 2 DP10707.

Water is abstracted from well P28w/4762.

A plan in Appendix 1 shows the general location of the property.

An aerial photograph in Appendix 2 shows the boundaries of the property to be irrigated and the location of the well.

## 3 Receiving Environment

### 3.1 The Site

The site is flat land comprising of 10ha in total with 9.1ha planted in grapes.

Surrounding land uses are viticulture to the west, north and east and river reserve land adjacent to the Wairau River Diversion to the south.

### 3.2 Value of Investment

For the purposes of s104(2A) of the Resource Management Act, the value of the investment of the vineyard which relies on the water is estimated to be in the order of \$1.82 million.

### 3.3 Water Resource & Infrastructure

Well P28w/4762 draws water from the Wairau Aquifer Coastal North Freshwater Management Unit. It is a medium yielding aquifer at this location.

Well P28w/4762 is 38m deep and screened between 35.2m and 38m. The diameter of the bore is 150mm.

At the time of construction, the well was pump tested for 2 hours at an average rate of 53.6m<sup>3</sup>/hr, resulting in a drawdown of 0.61m below static water level.

Water meter #1975 is installed with data-logging capabilities and with water take information telemetered to Council.

### 3.4 Statutory Acknowledgements

Statutory acknowledgements are set out in the document *Te Tau Ihu – Statutory Acknowledgements 2014* which is an attachment to the Wairau/ Awatere Resource Management Plan.

Rangitane o Wairau, Ngati Rarua and Ngati Toa have noted cultural, spiritual, historical and traditional associations with the land that is proposed to be irrigated and where the well is situated. These iwi and also the balance of the Te Tau Ihu Iwi have associations with the coastal waters offshore of the site.

While the above three iwi authorities have noted their general associations with the land including the subject site, no specific sites of cultural, spiritual, historical or traditional significance are identified at or near the specific site of this proposal.

## 4 Proposal Detail

This application is for a water permit to replace the applicant's water permit U071352 on expiry.

This proposal is based on the water use model *Irricalc* which in this area provides for a maximum of 24m<sup>3</sup>/ha/day.

### 4.1 Take of Water

Approximately 9.1ha of grapes are established. At 24m<sup>3</sup>/ha/day, the maximum proposed irrigation rate in the driest month of January is equivalent to 218m<sup>3</sup>/day.

In total up to 24,261m<sup>3</sup> of water per year is proposed to be taken from the Wairau Aquifer via well P28w/4762.

### 4.2 Use of Water

It is proposed to use the abstracted water for the irrigation of 9.1ha of grapes by means of dripper irrigation.

Monthly use rates in accordance with the allocation model *Irricalc* are set out in the table in Appendix 3.

## 5 Activity Status

### 5.1 Resource Management Act

Section 14 of the Resource Management Act 1991 (the Act) requires that (paraphrased), no person may take or use any water unless it is allowed by a regional rule or resource consent.

### 5.2 Wairau/ Awatere Resource Management Plan

The subject land is zoned Rural 4 in the Wairau/ Awatere Resource Management Plan (the Plan).

#### **Water Take**

General Rule 27.1.2.3 provides for any abstractions between 15 and 3000 m<sup>3</sup>/day/site from the Wairau Aquifer as a Discretionary Activity.

### **Water Use**

The Act requires that no person may use water unless expressly allowed in a rule in a regional plan. The only uses specifically provided for in the Plan are for domestic, stock, bore testing, firefighting and use from storage dams.

Section 87B of the Act determines that where Part 3 of the Act requires a resource consent, but where there is no relevant rule in a plan, the activity is to be dealt with as discretionary. The proposed use of water for irrigation is therefore a Discretionary Activity.

### **5.3 Marlborough Environment Plan**

The land is in the *Rural Environment* zone in the Marlborough Environment Plan (MEP).

This abstraction point is mapped as being within the in the Wairau Aquifer Coast North Freshwater Management Unit (FMU).

The land is mapped as having free draining soils which is reflected in the maximum irrigation rate for grapes of 24m<sup>3</sup>/ha/day in water use model *Irricalc*.

### **Water Take**

The water take is from the Wairau Aquifer Coast North FMU. The allocation for the Wairau Aquifer as a whole is specified in Appendix 6, Schedule 1 as 73,006,000m<sup>3</sup>/year.

Rule 2.5.2 provides for a water take such as proposed as a Discretionary Activity.

### **Water Use**

Rule 2.5.3 provides for a water use such as proposed as a Discretionary Activity.

## **6 Assessment**

An overview analysis of the requirements of Schedule 4 of the Act is found in Appendix 5.

### **6.1 Actual & Potential Effects**

#### **Effects on Neighbourhood, Community**

The nearest well drawing from the Wairau Aquifer (P28w/3244) is approximately 315m to the north-west (Smart – P28w/3244, see aerial photo in Appendix 2). Given this separation distance, the proposed abstraction will not adversely affect the ability to draw water from the neighbouring well.

### **Effects on the Locality, Landscape, Visual**

The site is not noted as an outstanding natural feature or landscape in the Plan.

There will be no adverse effects of this ongoing water take and use on the locality, landscape or visual qualities of the area.

### **Effects on Ecosystems**

Water is to be drawn from the Wairau Aquifer and applied to an existing vineyard. There will be no noticeable effects on ecosystems.

### **Effects on Aesthetic, Recreational, Scientific, Historical, Spiritual, or Cultural Values**

There are no particular aesthetic issues with this proposal and the site is not noted for any recreational values.

The site is not noted in the Plan as having any significant scientific or European historical significance. It is not noted in the document *Te Tau Ihu – Statutory Acknowledgements 2014* as having specific sites of cultural, spiritual, historical or traditional significance to Maori.

### **Effects of Discharge of Contaminants**

No discharge of contaminants is proposed or will result from this proposal.

### **Effects on Water Resources**

A potential issue of this abstraction of water from the Wairau Aquifer is seawater intrusion.

Observations from the MDC sentinel wells along the Cloudy Bay coast indicate that seawater intrusion is currently not occurring. However it is expected that any consent issued would be subject to precautionary conditions limiting abstraction in the event that seawater intrusion did occur, with reference to groundwater environmental electrical conductivity and elevation thresholds at the MDC sentinel well P28w/1733.

### **Risk Through Natural Hazards, Hazardous Substances, Hazardous Installations**

No hazardous substances are involved with this proposal.

## 6.2 Objectives & Policies

An assessment of relevant objectives and policies in Wairau/ Awatere Resource Management Plan and the Proposed Marlborough Environment Plan is found in Appendix 5.

The proposal is in accord with those objectives and policies.

## 6.3 National Policy Statement

The National Policy Statement for Freshwater Management 2014 (NPSFM) seeks to stop Councils from over-allocating water resources and institute methods to phase out over-allocation.

The Wairau Aquifer water is over-allocated, however this application is for the same quantity of water as the applicant is granted under its existing water permit.

Council has instigated other measures to address the over-allocation issue.

## 6.4 National Environment Standard

There are no National Environmental Standards that are relevant to this proposal.

## 6.5 Regulations

The *Resource Management (Measurement and Reporting of Water Takes) Regulations 2010* requires water meter data to be provided in a form that is suitable for electronic storage.

A water meter with data-logger and telemetry is installed on well.

## 6.6 Regional Policy Statement

I have reviewed this proposal against the provisions of the Marlborough Regional Policy Statement (RPS). There are no matters in that document that have not already been covered by assessment of the objectives and policies of the WARMP.

## 7 Potentially Adversely Affected Persons & Consultation

This application is for a water permit to replace water permit U071352 on expiry. No additional water or change of use of water is proposed.

The well is a considerable distance from the nearest well and will therefore will not affect water abstraction from that neighbouring well.

No consultation therefore is considered to be required or been undertaken.

## 8 Conclusions

This application is for a water permit to replace an existing water permit. No new water is proposed to be taken or used.

The proposed maximum rate of take is in accord with the reasonable use test under the *Irricalc* model.

The well is a considerable distance from the nearest well and will therefore not affect water abstraction from that neighbouring well.

The proposal is in accord with the relevant objectives and policies of statutory resource management plans.

Given the above, the applicant respectfully requests that consent be granted.

**Paul Williams**

Resource Management Consultant

October 2017



## Appendix 1 – General Location

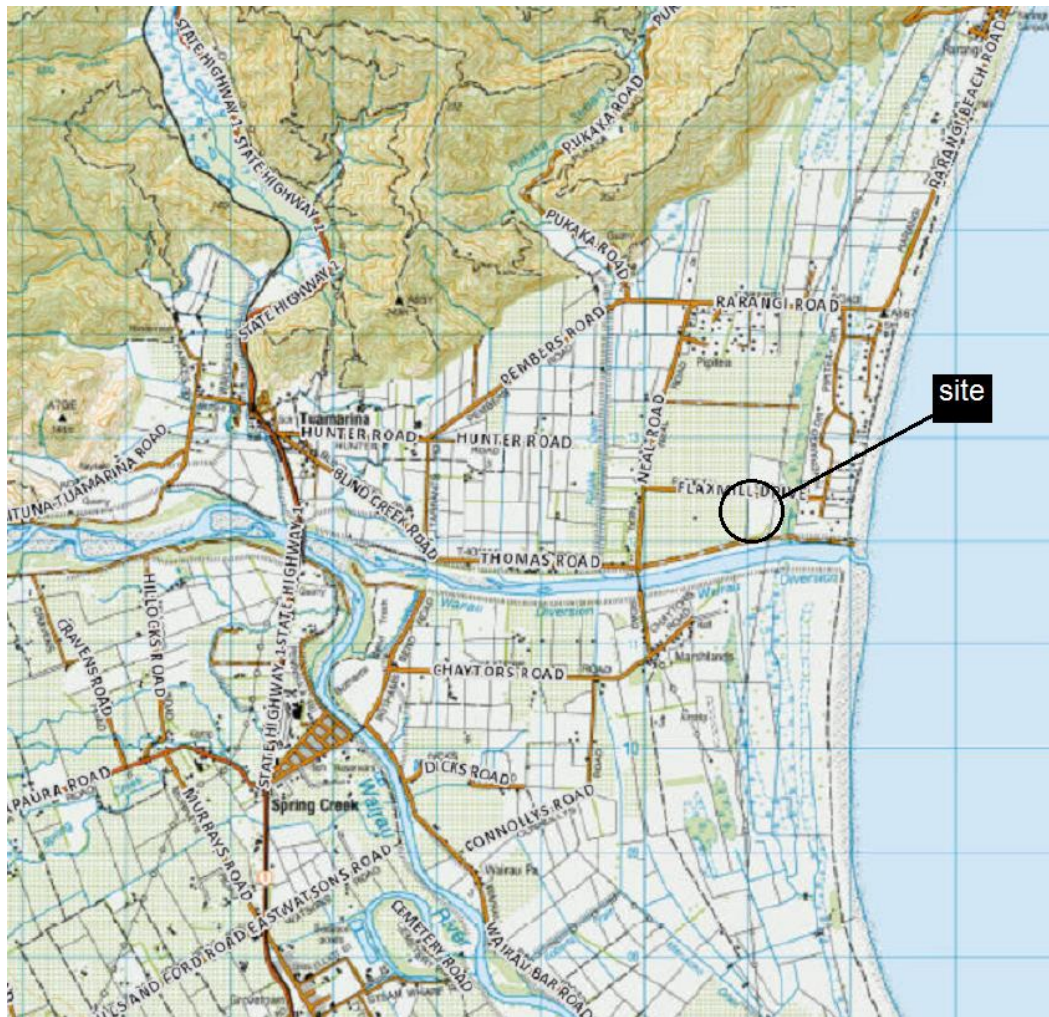

## Appendix 2 – Aerial Photograph

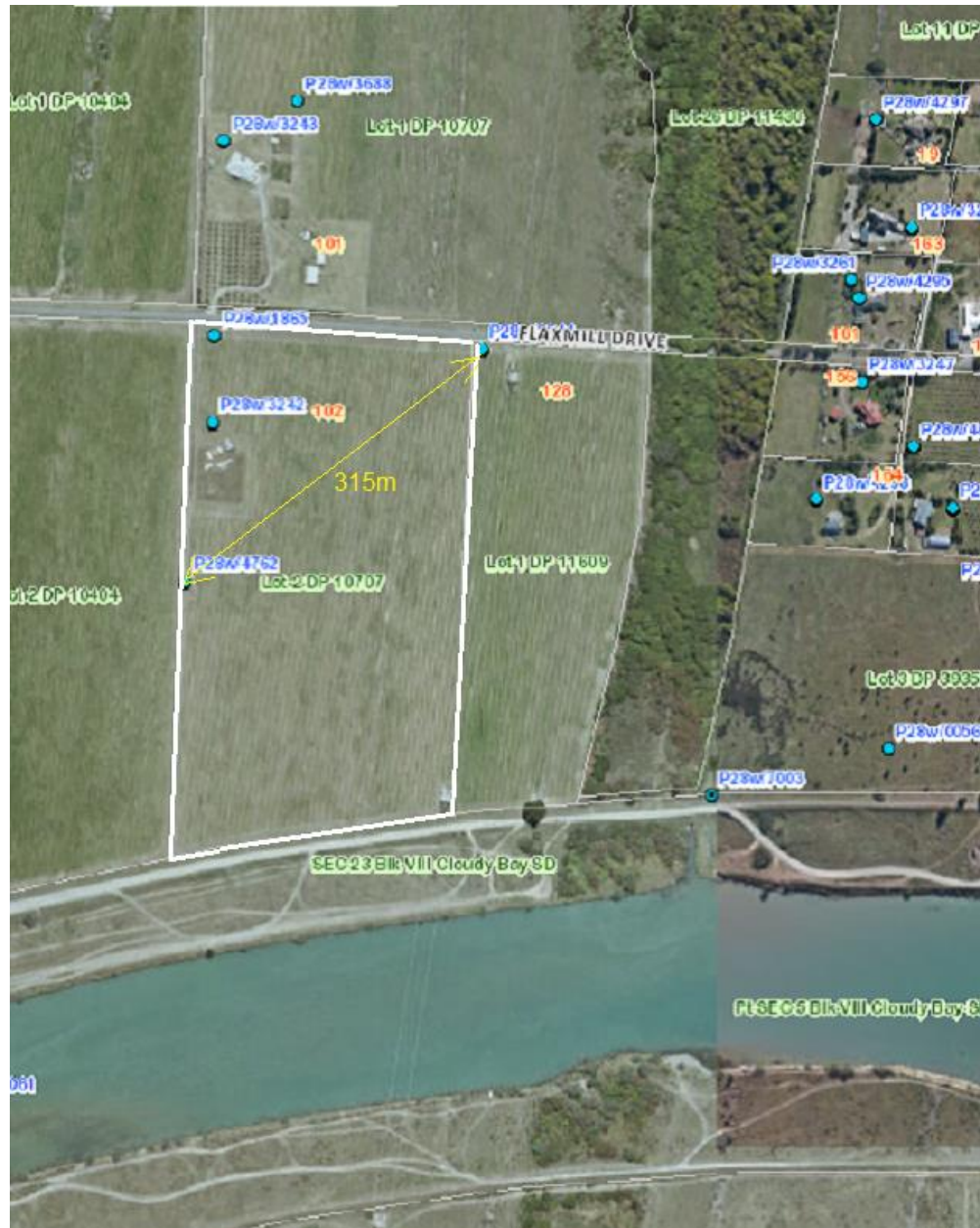

## Appendix 3 – Reasonable Water Use

### IRRIGATION REASONABLE USE DATABASE

5 STEPS - TO GET THE IRRIGATION REQUIREMENTS INFORMATION YOU NEED FOR IRRIGATION PLANNING, CONSENTING AND DESIGN





Ministry for Primary Industries  
Manatū Ahu Matua

Sustainable Farming Fund



1

Enter the address or coordinates (latitude, longitude) of your farm and click 'Locate' or click on the map

[Locate](#)



Map © Report a map error

2

Select Crop

3

Select Plant Available Water

4

Select Irrigation Method

5

[Fetch Data](#)

Farm Details		Plant Available Water Details			Irrigation Requirements			
Description		PAW(mm)	Indicative Likelihood	Area (hectares)		Per Hectare	Total Area	
Latitude	<input type="text" value="-41.437"/>	<input type="text" value="40"/>	<input type="text" value="66"/>	<input type="text" value="9.1"/>	System Capacity	<input type="text" value="0.28"/> (l/s/ha)	<input type="text" value="2.55"/> (l/s)	
Longitude	<input type="text" value="174.022"/>	<input type="text"/>	<input type="text"/>	<input type="text" value="0"/>	System Capacity	<input type="text" value="2.4"/> (mm/day)		
Council	<input type="text" value="Marlborough"/>	<input type="text"/>	<input type="text"/>	<input type="text" value="0"/>	Daily Volume	<input type="text" value="24"/> (m³/ha)	<input type="text" value="218"/> (m³)	
Climate Site ID					7 Day Volume			

Irrigation Requirements		Irrigation Requirements	
<input type="text" value="P161124"/>	<input type="text"/>	<input type="text" value="0"/>	<input type="text"/> (m³/ha) <input type="text"/> (m³)
Distance to Climate Site (km)	<input type="text" value="1.36"/>	<input type="text" value="0"/>	28 Day Volume <input type="text"/> (m³/ha) <input type="text"/> (m³)
Rainfall (mm)	<input type="text" value="690"/>	Total area = <input type="text" value="9.1"/>	90% ile Annual Volume <input type="text" value="2,666"/> (m³/ha) <input type="text" value="24,261"/> (m³)

90 Percentile Monthly Volume												
	Jul	Aug	Sep	Oct	Nov	Dec	Jan	Feb	Mar	Apr	May	Jun
Per Hectare (m³/h)	<input type="text" value="0"/>	<input type="text" value="0"/>	<input type="text" value="0"/>	<input type="text" value="100"/>	<input type="text" value="580"/>	<input type="text" value="650"/>	<input type="text" value="700"/>	<input type="text" value="550"/>	<input type="text" value="360"/>	<input type="text" value="140"/>	<input type="text" value="0"/>	<input type="text" value="0"/>
Total Area (m³)	<input type="text" value="0"/>	<input type="text" value="0"/>	<input type="text" value="0"/>	<input type="text" value="910"/>	<input type="text" value="5,278"/>	<input type="text" value="5,915"/>	<input type="text" value="6,370"/>	<input type="text" value="5,005"/>	<input type="text" value="3,276"/>	<input type="text" value="1,274"/>	<input type="text" value="0"/>	<input type="text" value="0"/>

These estimates of irrigation requirements are based on the assumption that the crop you selected can be grown and irrigated at the site you have selected. Constraints such as topography and crop-specific climate requirements are not taken into account.

Irrigation requirements may be less than reported here if your soils are poorly drained or the water table is close to the soil surface.

[Detailed Results](#)
[Save this Page](#)
[Background Information](#)

©2014-2015 Aqualinc Research Limited - PO Box 20-462, Bishopdale, Christchurch, New Zealand Phone: +64 3 964 6521 Fax: +64 3 964 6520

## Appendix 4 – Water Permit Form

## Appendix 5 – Analysis of Objectives & Policies

### Wairau/ Awatere Resource Management Plan

Chapter 6 - Freshwater	Objective/ Policy	Comment
6.2.1, Objective 1	To <b>provide</b> for the taking, use, damming and diversion of fresh water in a manner which safeguards the life supporting capacity of the resource and avoids, remedies or mitigates any adverse effects on the environment” (my emphasis in bold).	While acknowledging the need to safeguard the life-supporting capacity of water resources, the Wairau/ Awatere Resource Management Plan is essentially permissive in its approach to water use.
6.4.1, Policy 1.2	To allocate water on the basis of guidelines.	The maximum guidelines set in the Plan for the irrigation of grapes is 22m <sup>3</sup> /ha/day. The maximum water sought in this application is 24m <sup>3</sup> /ha/day which has been justified through the recently instigated water use model, <i>Irricalc</i> .

### Proposed Marlborough Environment Plan

Chapter 4 – Use of Natural Resources	Objective/ Policy	Comment
Policy 4.1.2	Enable sustainable use of natural resources in the Marlborough environment. The commentary to this policy states that: <i>As a principle, the Council will continue to enable access to natural resources where the subsequent use of those resources has no more than minor adverse effect on the immediate or surrounding environment.</i>	This application is for continued abstraction of water at the same maximum rate as currently consented
Chapter 5 - Allocation of Public Resources	Objective/ Policy	Comment
Policy 5.2.13	Limit the total amount of water available to be taken from any freshwater management unit and avoid allocating water (through the resource consent process) beyond the limit set.	The Wairau Aquifer is currently over-allocated (Policy 5.5.1), however this application is to replace an existing water permit and does not add to that over-allocation.
Policy 5.3.7	Allocate water to irrigation users on the basis of a nine in ten year water demand for the crop/pasture.	The reasonable use requirements as evaluated using the modelling programme <i>Irricalc</i> is for a maximum annual volume 24,261m <sup>3</sup> per year with monthly maximums as set out in Appendix 3.
Policy 5.7.2	To allocate water on the basis of reasonable demand given the intended use.	

## Appendix 6 - Analysis of Requirements of Schedule 4 of the Act

Clause	Matter	Not relevant or applicable	Addressed in application
2(1)(a)	description of activity		✓
(b)	site description		✓
(c)	Name, address of owner or occupiers		✓
(d)	any other activities that are part of the proposal	✓	
(e)	other resource consents	✓	
(f)	an assessment of the activity against the matters set out in Part 2		
	Section 5 – purpose of the Act		✓
	Section 6 – matters of national importance		
	(a) natural character of the coastal environment, wetlands, lakes, rivers	✓	
	(b) outstanding natural features and landscapes	✓	
	(c) significant indigenous vegetation and habitats	✓	
	(d) public access to and along the coastal marine area, lakes, and rivers	✓	
	(e) relationship of Maori with ancestral lands, water, waahi tapu, and other taonga		✓
	(f) historic heritage	✓	
	(g) customary rights	✓	
	<i>Section 7 – Other Matters</i>		
	(a) kaitiakitanga	✓	
	(aa) ethic of stewardship	✓	
	(b) efficient use of resources	✓	
	(ba) efficiency of energy use	✓	
	(c) amenity values	✓	
	(d) intrinsic values of ecosystems	✓	
	(f) quality of the environment	✓	
	(g) any finite characteristics of natural and physical resources	✓	
	(h) protection of the habitat of trout and salmon	✓	
	(i) effects of climate change	✓	
	(j) benefits from the use and development of renewable energy	✓	
	<i>Section 8</i>		
	principles of Treaty of Waitangi	✓	
(g)	assessment of the activity against any relevant provisions of documents in s104(1)(b):		
	(i) national environmental standard	✓	
	(ii) other regulations:		✓
	(iii) national policy statement		✓
	(iv) New Zealand coastal policy statement	✓	
	(v) regional policy statement or proposed regional policy statement		✓
	(vi) plan or proposed plan		✓
(3)	Additional information required in some applications		
	(a) demonstration of compliance of permitted activity parts of proposal	✓	
	(b) assessment of the value of the investment of the existing consent holder		✓

	(b) assessment against Marine and Coastal Area (Takutai Moana) Act 2011	✓	
(6)	Information required in assessment of environmental effects		
	(a) possible alternative locations or methods if effects significant	✓	
	(b) actual or potential effects		✓
	(c) if hazardous substances and installations, an assessment of risks	✓	
	(d) discharge of any contaminants, a description of—		
	(i) nature of the discharge and the sensitivity of the receiving environment	✓	
	(ii) possible alternative methods of discharge	✓	
	(e) mitigation measures	✓	
	(f) persons affected, consultation undertaken		✓
	(g) monitoring required if scale and significance of effects warrants, how & by whom		✓
	(h) alternatives if more than minor effects on customary right	✓	
(7)(1)	Matters that must be addressed by assessment of environmental effects		
	(a) effects on neighbourhood, community		✓
	(b) effects on the locality, landscape, visual		✓
	(c) effects on ecosystems		✓
	(d) effects on aesthetic, recreational, scientific, historical, spiritual, or cultural values		✓
	(e) discharge of contaminants		✓
	(f) risk through natural hazards, hazardous substances, hazardous installations		✓



To: Marlborough District Council  
PO Box 443  
Blenheim 7240



**MARLBOROUGH  
DISTRICT COUNCIL**

ISO 9001:2008  
Document Number:  
RAF0010-CI1220

## SUBMISSION ON APPLICATION FOR A RESOURCE CONSENT

### 1. Submitter Details

Name of Submitter(s) in full

Address for Service *(include post code)*

Email

Telephone *(day)*

Mobile

Facsimile

Contact Person *(name and designation, if applicable)*

### 2. Application Details

Application Number

U

Name of Applicant *(state full name)*

Application Site Address

Description of Proposal

### 3. Submission Details *(please tick one)*

I/we support all or part of the application

☐

I/we oppose all or part of the application

☐

I/we are neutral to all or part of the application

☐

The specific parts of the application that my/our submission relates to are *(give details, using additional pages if required)*





The reasons for my/our submission are *(use additional pages if required)*

---

---

---

---

The decision I/we would like the Council to make is *(give details including, if relevant, the parts of the application you wish to have amended and the general nature of any conditions sought. Use additional pages if required)*

---

---

---

---

#### 4. Submission at the Hearing

I/we wish to speak in support of my/our submission

☐

I/we do not wish to speak in support of my/our submission

☐

OPTIONAL: Pursuant to section 100A of the Resource Management Act 1991 I/we request that the Council delegate its functions, powers, and duties required to hear and decide the application to one or more hearings commissioners who are not members of the Council. *(Please note that if you make such a request you may be liable to meet or contribute to the costs of commissioner(s). Requests can also be made separately in writing no later than 5 working days after the close of submissions.)*

☐

#### 5. Signature

Signature	_____	Date	_____
Signature	_____	Date	_____

#### 6. Important Information

- Council must receive this completed submission before the closing date and time for submission for this application. The completed submission may be emailed to [mdc@marlborough.govt.nz](mailto:mdc@marlborough.govt.nz)
- You must also send a copy of this submission to the applicant as soon as reasonably practicable, at the applicant's address for service.
- Only those submitters who indicate that they wish to speak at the hearing will be sent a copy of the hearing report.

#### 7. Privacy Information

The information you have provided on this form is required so that your submission can be processed under the Resource Management Act 1991. The information will be stored on a public file held by Council. The details may also be available to the public on Council's website. If you wish to request access to, or correction of, your details, please contact Council.