

7.7.2 Productivity

Mussel farms can influence adjacent farms by slowing water flow to farms located in downstream positions (Ogilvie, 2000). This is particularly pronounced in quiescent areas of the Sounds. However, published work by Zeldis *et al.* (2008, 2013) suggests that the major factors influencing productivity in the Marlborough Sounds relate to cyclical weather patterns in the summer (El Nino and La Nina) and river-derived nutrient inputs in winter. Slow crop cycles in some years are therefore a reflection of a weather cycle and much less about the number of farms.

No data has been presented to show the ecological carrying capacity of the Sounds has been reached; however, this topic is not well researched. There is considerable evidence showing the major drivers of the Pelorus system, for example, naturally leads to large within and between year variability. Relative to this, the impact of mussel farms appear to be material but relatively small compared to major environmental drivers (Broekhuizen *et al.*, 2015).

Tidal flows through this part of Port Underwood were low during the survey and are expected to be relatively low on most tides. Winds are likely to be a driver of water movement in this area, especially during northerly and southerly weather events.

Based on these considerations and the existing literature, it is probable the site will likely cause phytoplankton depletion inside its boundaries; however, these are expected to return to background levels as water leaves the consent. The present reconsenting application represents no change to the number of consented lines and therefore represents no change to phytoplankton predation and water flows in the bay.

7.8 Boundary adjustments, line adjustments and monitoring

The reconsent area was located over silt and clay. No rocky substrate was present. The level of mussel shell debris was low to moderate and was not recorded outside the consent area. Backbone structures were located mostly within the consent area but the edge backbones occasionally move a short distance outside the consent. It is noted that surface structures can move due to environmental variables such as tidal current and wind, creating variance from day to day and over the duration of tidal cycles. The current farm structures are located over habitats traditionally considered suitable for marine farming activities.



Specialists in research, survey and monitoring

No biological communities of particular importance were found inside the consenting area during the present survey. Benthic species associated with the consent were low in diversity and abundance. No monitoring is suggested.

References

- Baker, C.S.; Chilvers, B.L.; Constantine, R.; DuFresne, S.; Mattlin, R.H.; van Helden, A.; Hitchmough, R. 2010: Conservation status of New Zealand marine mammals (suborders Cetacea and Pinnipedia), 2009. New Zealand Journal of Marine and Freshwater Research 44: 101–115.
- Bell, M.D.; Frost, P.G.; Taylor, G.A.; Melville, D.M. 2019. Population assessment during the nonbreeding season of King Shag in the Marlborough Sounds; January 2019. Unpublished Technical Report to New Zealand King Salmon.
- Broekhuizen, N., Hadfield, M., Plew, D. 2015. A biophysical model for the Marlborough Sounds Part 2: Pelorus Sound: 163. Prepared by NIWA for Marlborough District Council. Client report number CHC2014-130, NIWA project MDC13301.
- Butler, D. 2003. Possible impacts of marine farming of mussels (*Perna canaliculus*) on king shags (*Leucocarbo carunculatus*). DOC Science Internal Series 111. Department of Conservation, Wellington. 29 pp.
- Clement, D. 2015. Review of king shag population and feeding study. Prepared for Davidson Family Trust. Cawthron Report Number 2643.
- Clement, D. and Halliday, K. 2014. ABC Dusky Dolphin monitoring programme: final report. Prepared for Admiralty Bay Consortium. Cawthron Report No. 2598.
- Davidson R.J.; Duffy C.A.J.; Gaze P.; Baxter A.; Du Fresne S.; Courtney S. 2011. Ecologically significant marine sites in Marlborough, New Zealand. Co-ordinated by Davidson Environmental Limited for Marlborough District Council and Department of Conservation.
- Davidson, R.J.; Richards, L.A.; Rayes, C.; Scott-Simmonds, T. 2018. Significant marine site survey and monitoring programme (survey 4): Summary report 2017-2018. Prepared by Davidson Environmental Limited for Marlborough District Council. Survey and Monitoring Report No. 878.
- Davidson, R.J. and Richards, L.A. 2014. Recovery of a mussel farm in Otanerau Bay, East Bay, Marlborough Sounds: 2002-2013. Prepared by Davidson Environmental Limited for Marlborough District Council. Survey and Monitoring Report No. 788.
- Díaz López, B. 2012. Bottlenose dolphins and aquaculture: Interaction and site fidelity on the north-eastern coast of Sardinia (Italy). Marine Biology. 159. 2161-2172. 10.1007/s00227-012-2002-x.
- Díaz López B, Bernal Shirai JA. 2007. Bottlenose dolphin (*Tursiops truncatus*) presence and incidental capture in a marine fish farm on the north-eastern coast of Sardinia (Italy). Journal of the Marine Biological Association of the United Kingdom 87: 113–117.
- Duffy, C.A.J; Smith, A.; Davidson, R.J.; Cook, S.; Briden. In prep. Shallow subtidal species assemblages and benthic habitats of the Marlborough Sounds. Prepared by Department of Conservation.

- DuFresne, S.; Mattlin, R. (2009). Distribution and Abundance of Hector's Dolphin (*Cephalorhynchus hectori*) in Clifford and Cloudy Bays (Final report for NIWA project CBF07401). Marine Wildlife Research Ltd.
- Forrest, B. 1995. Overview of ecological effects from shellfish farms in the Marlborough Sounds: background information for marine farm applications. Cawthron Report No. 282. Unpublished report prepared for Sanford South Island Ltd.
- Fisher, P.R. and Boren, L.J. 2012: New Zealand king shag (*Leucocarbo carunculatus*) foraging distribution and use of mussel farms in Admiralty Bay, Marlborough Sounds. *Notornis* 59: 105-115.
- Gibbs, S.E.; Kemper, C.M. 2000. Tuna feedlots at Port Lincoln, South Australia: dolphin mortalities and recommendations for minimising entanglements. International Whaling Commission Working Document SC/52/5M1. International Whaling Commission, Cambridge, UK.
- Grange, K. and McLean, M. 1994. An ecological assessment of a proposed marine farm extension, Port Underwood. Prepared for Mr Allan Tester. NIWA Report 1994/10/1.
- Handley, S.; Alcock, N. 1999. Benthic survey of proposed expansion of marine farm licence 136, Port Underwood. Prepared by NIWA for Nelson Ranger Farms Ltd. NIWA Report No. MUS00415/2.
- Hartstein, N.D.; Rowden, A.A. 2004. Effect of biodeposits from mussel culture on macroinvertebrate assemblages at sites of different hydrodynamic regime. *Mar Environ Res.* 57(5): 339-57.
- Keeley, N.; Forrest, B.; Hopkins, G.; Gillespie, P.; Clement, D.; Webb, S.; Knight, B.; Gardner, J. 2009. Sustainable aquaculture in New Zealand: Review of the ecological effects of farming shellfish and other non-fish species. Cawthron Report No. 1476. 150p.
- Kemper, C.M., Gibbs, S.E. 2001. Dolphin interactions with tuna feedlots at Port Lincoln, South Australia and recommendations for minimising entanglements. *Journal of Cetacean Research and Management* 3: 283-292.
- Kirk, M.; Esler, D.; Boyd, W.S. 2007. Morphology and density of mussels on natural and aquaculture structure habitats: implications for sea duck predators. *Marine Ecology Progress Series* 346:179-187.
- Lalas, C.; Brown, D. 1998. The diet of New Zealand king shags (*Leucocarbo carunculatus*) in Pelorus Sound. *Notornis* 45: 129-139.
- Lloyd, B.D. 2003. Potential effects of mussel farming on New Zealand's marine mammals and seabirds: a discussion paper. Department of Conservation, Wellington. vii + 34 p.
- Lopez, B. 2012. Bottlenose dolphins and aquaculture: Interaction and site fidelity on the north-eastern coast of Sardinia (Italy). *Marine Biology*, Vol 159 (10), 2161-2172.
- Markowitz, T.M., Harlin, A.D., Würsig, B., McFadden, C.J. 2004. Dusky dolphin foraging habitat: overlap with aquaculture in New Zealand. *Aquatic Conservation: Marine and Freshwater Ecosystems* 14: 133-149.
- Marine Farming Association. 2019. King shag research update. October 2019 newsletter.

- McKnight, D.G.; Grange, K.R. 1991. Macrobenthos sediment-depth relationships in Marlborough Sounds. Prepared for Department of Conservation by Oceanographic Institute, DSIR. No. P692.
- Merriman, M.G. 2007. Abundance and behavioural ecology of bottlenose dolphins (*Tursiops truncatus*) in the Marlborough Sounds, New Zealand. Master of Science Massey University. Albany. 151p
- Merriman, M.G.; Markowitz, T.M.; Harlin-Cognato, A.D.; Stockin, K.A. 2009. Bottlenose dolphin (*Tursiops truncatus*) abundance, site fidelity, and group dynamics in the Marlborough sounds, New Zealand. Aquatic Mammal, Vol 35(4) 511-522.
- Methion, S. & Díaz López, B. 2019. Natural and anthropogenic drivers of foraging behaviour in bottlenose dolphins: Influence of shellfish aquaculture. Aquatic Conservation: Marine and Freshwater Ecosystems, aqc.3116. <https://doi.org/10.1002/aqc.3116>
- Morrisey, D.J.; Cole, R.G.; Davey, N.K.; Handley, S.J.; Bradley, A.; Brown, S.N.; Madarasz, A.L. 2006. Abundance and diversity of fish on mussel farms in New Zealand. Aquaculture (252), 277-288.
- Nelson, W.A., Duffy, C.A.J. (1991). Chnoospora minima (Phaeophyta) in Port Underwood, Marlborough - a curious new algal record for New Zealand. New Zealand Journal of Botany 29: 341-344.
- Nelson, A. 1971: King shags in the Marlborough Sounds. Notornis 18: 30-37.
- Ogilvie, S. C. 2000. Phytoplankton depletion in cultures of the mussel *Perna canaliculus*. Phd. Thesis, University of Canterbury.
- Patenaude, N.J. 2003: Sightings of southern right whales around 'mainland' New Zealand. Science for Conservation 225. 43 p.
- Pearson, H.C.; Vaughn-Hirshorn, R.L.; Srinivasan, M.; Würsig, B. 2012. Avoidance of mussel farms by dusky dolphins (*Lagenorhynchus obscurus*) in New Zealand. New Zealand Journal of Marine and Freshwater Research 46 (4): 567-574.
- Ross, B.P.; Lien, J.; Furness, R.W. 2001. Use of underwater playback to reduce the impact of eiders on mussel farms. ICES Journal of Marine Science, 58: 517-524.
- Roycroft, D.; Kelly, T.C.; Lewis, L.J. 2004. Birds, seals and the suspension culture of mussels in Bantry Bay, a non-seaduck area in Southwest Ireland. Estuarine, Coastal and Shelf Science 61:703-712.
- Sagar, P. 2013: Literature review of ecological effects of aquaculture. Chapter 6: Seabird interactions. Prepared by NIWA and the Cawthron Institute for the Ministry for Primary Industries. Available online.
- Schuckard, R. 2006. Distribution of New Zealand king shags (*Leucocarbo carunculatus*) foraging from the Trio Is and Stewart I colonies, Marlborough Sounds, New Zealand. Notornis 53: 291-296.
- Schuckard, R.; Bell, M.; Frost, P.; Greene, T. 2018. A census of nesting pairs of the endemic New Zealand king shag (*Leucocarbo carunculatus*) in 2016 and 2017. Notornis, Vol. 65: 59-66.
- Schuckard, R.; Melville, D.S.; Taylor, G. 2015. Population and breeding census of New Zealand king shag (*Leucocarbo carunculatus*) in 2015. Notornis, Vol. 62: 209-218.



Specialists in research, survey and monitoring

- Slooten, E.; Rayment, W.; DuFresne S.; Clement, D. 2002. The whales and dolphins of the Marlborough region. Distribution, human impacts and management considerations. Prepared for University of Otago.
- Wursig, B.; Gailey, G.A. 2002. Marine mammal and aquaculture: Conflicts and potential resolutions. Responsible Marine Aquaculture. Editors: R.R. Stickney and J.P. McVey.
- Zeldis, J.R.; Howard-Williams, C.; Carter, C.M.; Schiel, D.R. 2008. ENSO and riverine control of nutrient loading, phytoplankton biomass and mussel aquaculture yield in Pelorus Sound, New Zealand. Marine Ecology Progress Series, Vol. 371, 131-142.
- Zeldis, J.R.; Hadfield, M.G.; Booker, D.J. 2013. Influence of climate on Pelorus Sound mussel aquaculture yields: predictive models and underlying mechanisms. Aquaculture Environmental Interactions, Vol. 4, 1-15.

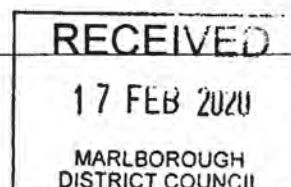

Appendix 1. Drop camera photographs

Photo 1 silt, clay, mussel shell



Photo 2 silt, clay, mussel shell



Photo 3 silt, clay, mussel shell



Photo 4 silt, clay



Photo 5 silt, clay, mussel shell



Photo 6 silt, clay, mussel shell



Photo 7 silt, clay



Photo 8 silt, clay



Photo 9 silt, clay, mussel shell

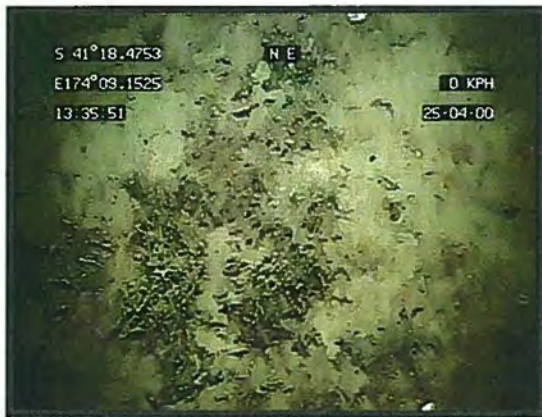

Photo 10 silt, clay, mussel shell



Photo 11 silt, clay, microalgal mat

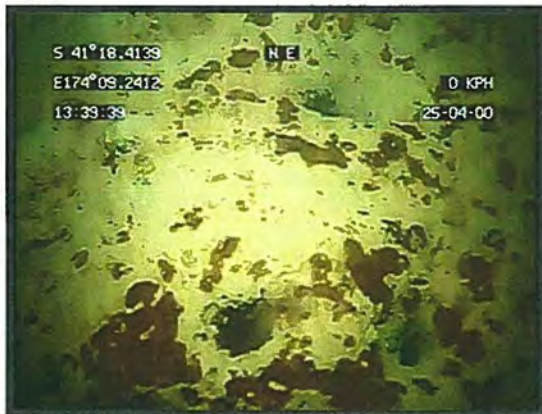

Photo 12 silt, clay, microalgal mat



Photo 13 silt, clay



Photo 14 silt, clay, mussel shell



Photo 15 silt, clay



Photo 16 silt, clay



Photo 17 silt, clay, microalgal mat



Photo 18 silt, clay, microalgal mat



To: Marlborough District Council
PO Box 443
Blenheim 7240



ISO 9001:2008
Document Number:
RAF0010-CI1921

SUBMISSION ON APPLICATION FOR A RESOURCE CONSENT

1. Submitter Details

Name of Submitter(s) in full _____

Electronic Address for Service (*email address*) _____

Postal Address for Service (*or alternative method of service under section 352 of the Act*) _____

Primary Address for Service (*must tick one*)

Electronic Address (*email, as above*) ☐ or, Postal Address (*as above*) ☐

Telephone (*day*) _____ Mobile _____ Facsimile _____

Contact Person (*name and designation, if applicable*) _____

2. Application Details

Application Number _____ U _____

Name of Applicant (*state full name*) _____

Application Site Address _____

Description of Proposal _____

3. Submission Details (*please tick one*)

I/we support all or part of the application ☐

I/we oppose all or part of the application ☐

I/we are neutral to all or part of the application ☐

- ☐ I am a trade competitor for the purposes of section 308B of the Resource Management Act 1991
- ☐ I am directly affected by an effect of the subject matter of the submission that:
- a) adversely affects the environment; and
- b) does not relate to trade competition or the effects of trade competition
- ☐ I am NOT directly affected by an effect of the subject matter of the submission that:
- a) adversely affects the environment; and
- b) does not relate to trade competition or the effects of trade competition
- ☐ I am NOT a trade competitor for the purposes of section 308B of the Resource Management Act 1991

The specific parts of the application that my/our submission relates to are *(give details, using additional pages if required)*

The reasons for my/our submission are *(use additional pages if required)*

The decision I/we would like the Council to make is *(give details including, if relevant, the parts of the application you wish to have amended and the general nature of any conditions sought. Use additional pages if required)*

4. Heard in Support of Submission at the Hearing

I/we wish to speak in support of my/our submission

☐

I/we do not wish to speak in support of my/our submission

☐

OPTIONAL: Pursuant to section 100A of the Resource Management Act 1991 I/we request that the Council delegate its functions, powers, and duties required to hear and decide the application to one or more hearings commissioners who are not members of the Council. *(Please note that if you make such a request you may be liable to meet or contribute to the costs of commissioner(s). Requests can also be made separately in writing no later than 5 working days after the close of submissions.)*

☐

5. Signature

Signature _____ Date _____

Signature _____ Date _____

6. Important Information

- Council must receive this completed submission before the closing date and time for receiving submissions for this application. The completed submission may be emailed to mdc@marlborough.govt.nz.
- The closing date for serving submissions on the consent authority is the 20th working day after the date on which public or limited notification is given. If the application is subject to limited notification, the consent authority may adopt an earlier closing date for submissions once the consent authority receives responses from all affected persons.
- You must serve a copy of your submission on the applicant as soon as is reasonably practicable after you have served your submission on the consent authority.
- Only those submitters who indicate that they wish to speak at the hearing will be sent a copy of the section 42A hearing report.
- If you are making a submission to the Environmental Protection Authority, you should use form 16B.
- If you are a trade competitor, your right to make a submission may be limited by the trade competition provisions in Part 11A of the Resource Management Act 1991.
- If you make a request under section 100A of the Resource Management Act 1991, you must do so in writing no later than 5 working days after the close of submissions and you may be liable to meet or contribute to the costs of the hearings commissioner or commissioners. You may not make a request under section 100A of the Resource Management Act 1991 in relation to an application for a coastal permit to carry out an activity that a regional coastal plan describes as a restricted coastal activity.
- Please note that your submission (or part of your submission) may be struck out if the authority is satisfied that at least 1 of the following applies to the submission (or part of the submission):
 - it is frivolous or vexatious;
 - it discloses no reasonable or relevant case;
 - it would be an abuse of the hearing process to allow the submission (or the part) to be taken further;
 - it contains offensive language;
 - it is supported only by material that purports to be independent expert evidence, but has been prepared by a person who is not independent or who does not have sufficient specialised knowledge or skill to give expert advice on the matter.

7. Privacy Information

The information you have provided on this form is required so that your submission can be processed under the Resource Management Act 1991. The information will be stored on a public file held by Council. The details may also be available to the public on Council's website. If you wish to request access to, or correction of, your details, please contact Council.